

PLAN SHOWING THE PROPOSED CONSTRUCTION OF HOUSE
 IN PLOT NO-15B, S.N.P-75/2A, GOWRIVAKKAM
 VILLAGE, SAIDAPET TALUK, CHENGALPATTU M.G.R.
 DISTRICT.

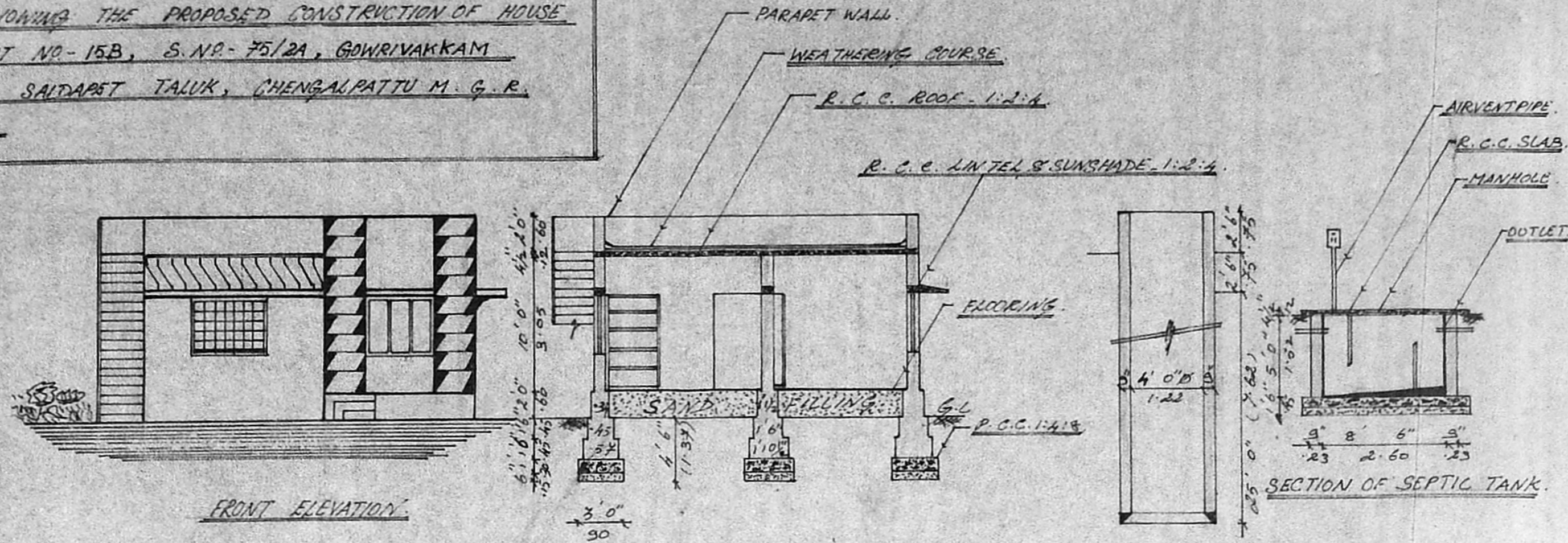

JOINERIES	
D-G.D. DOOR.	100 x 210.
D1- DOOR.	30 x 210.
D2- DOOR.	75 x 198.
W- WINDOW.	Scouting Plan 22 x 122.
W1- WINDOW.	90 x 122.
G.W. WINDOW.	152 x 122.
V- VENTILATOR.	45 x 60.

28/6

AREA DETAILS.	
PLOT AREA	1760. 164.
PLINTH AREA.	612. 57.
F. S. I.	0.35.
COVERAGE	35%.

COLOUR INDEX.	
PROPOSED.	
ROAD'S.	
SITE BOUNDARY.	

OWNER x K. Chitra

M. ARUL VENDAN, B.E. CIVIL,
 LICENSED SURVEYOR
 TAMBARAM MUNICIPALITY
 16, EZHIL NAGAR, MADRAS-73
 LICENSED SURVEYOR

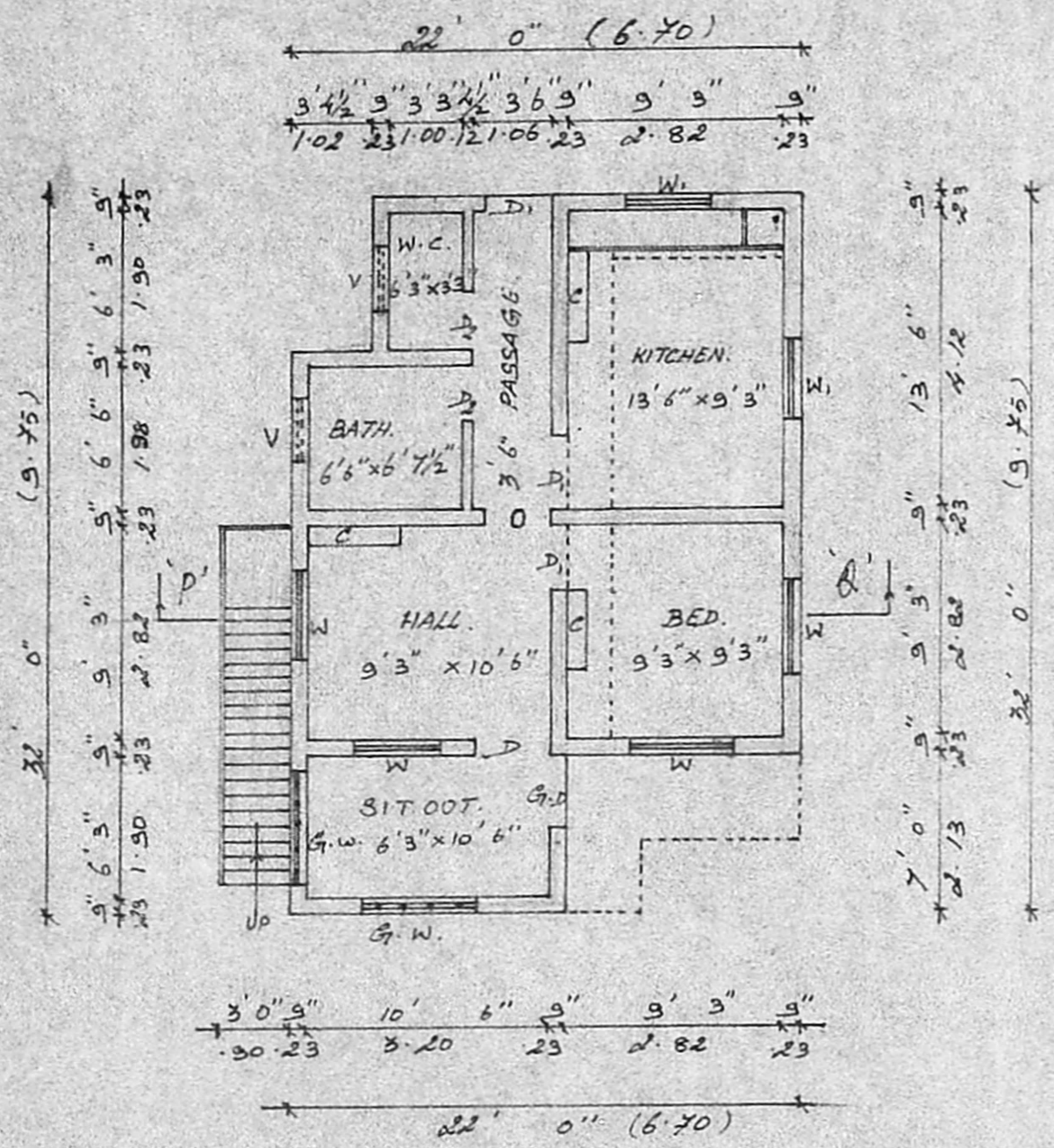

GROUND FLOOR PLAN. SCALE-1:100.

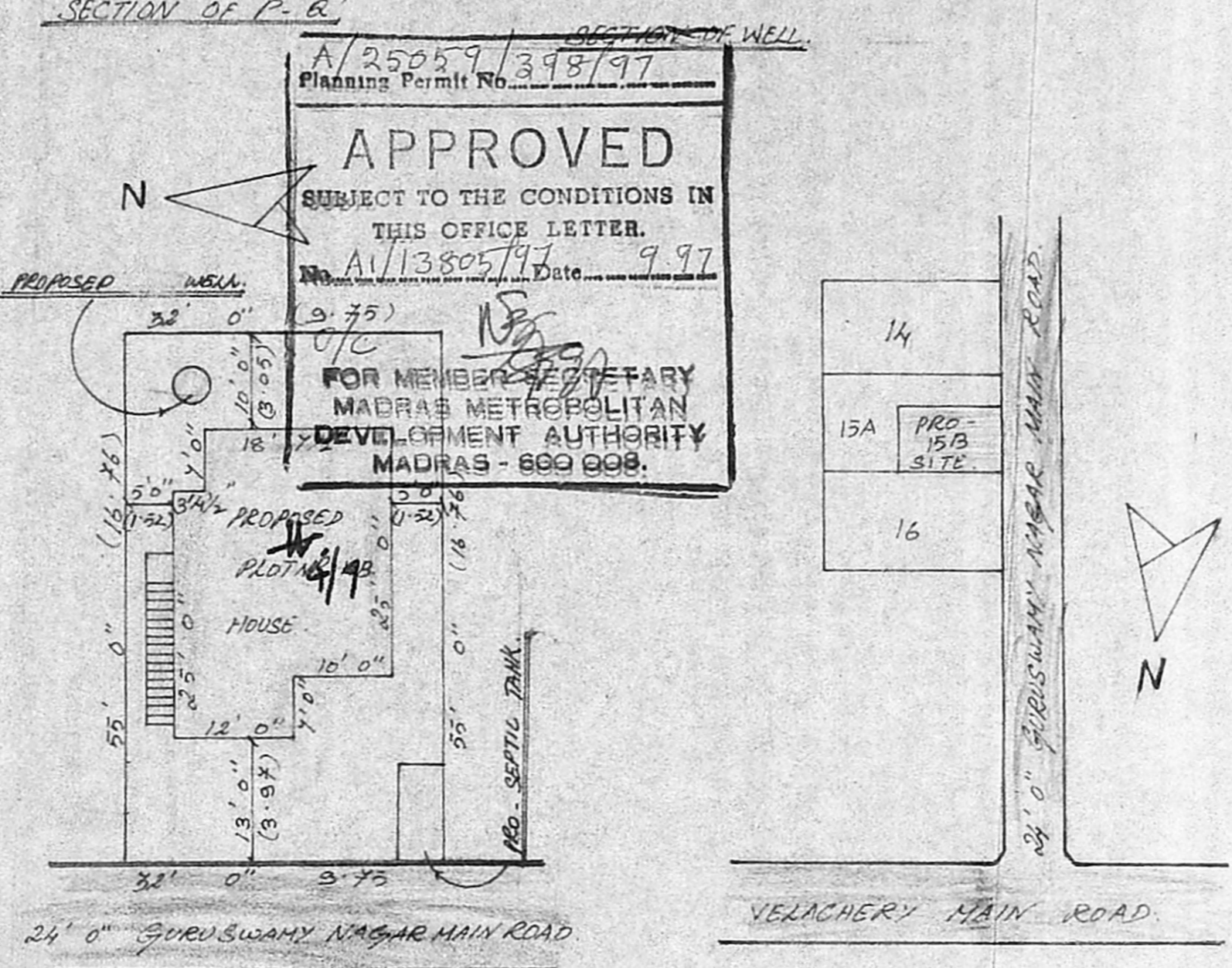

SITE PLAN. SCALE 1:200.

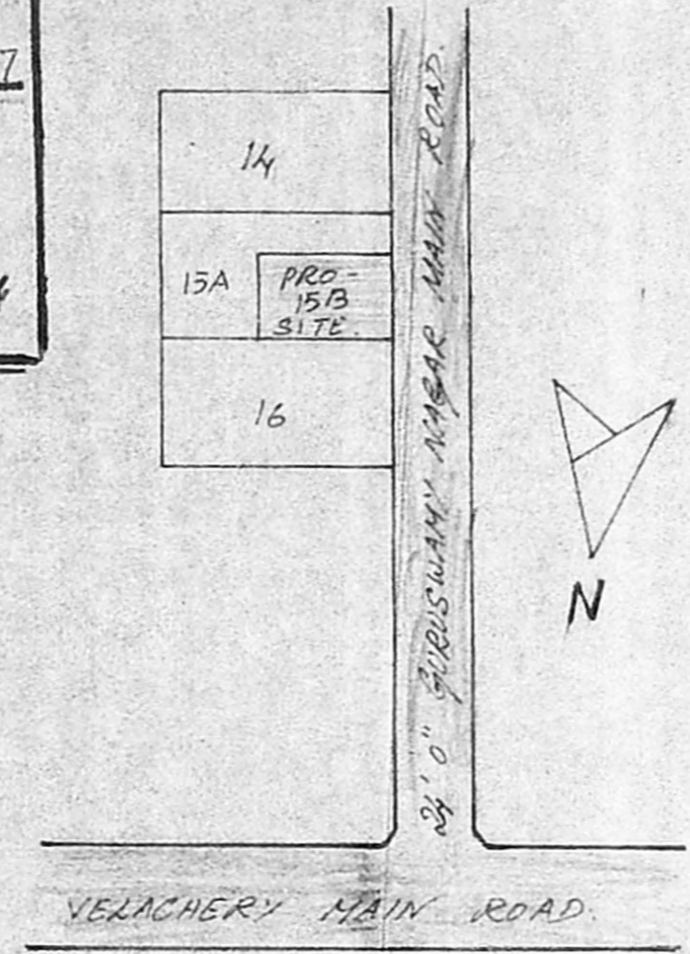

KEY PLAN. NOT TO SCALE.

A/25059/398/97
 Planning Permit No. 398/97
APPROVED
 SUBJECT TO THE CONDITIONS IN
 THIS OFFICE LETTER.
 No. A1/13805/97 Date 9.97
 FOR MEMBER SECRETARY
 MADRAS METROPOLITAN
 DEVELOPMENT AUTHORITY
 MADRAS - 600 098.

OFFICE USE